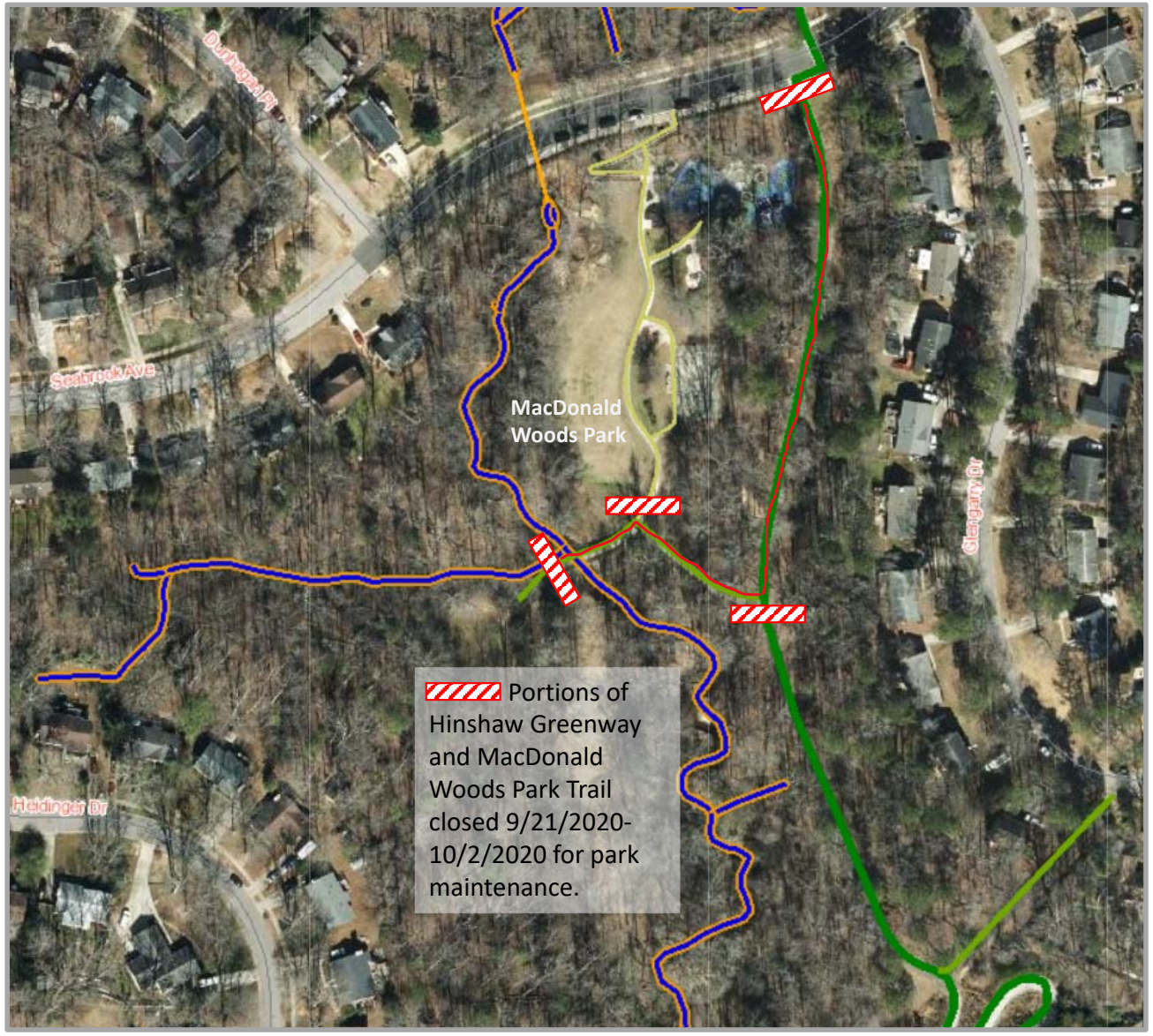
Durhagan Pl
Seabrook Ave
MacDonald
Woods Park
Glengarry Dr
Heidinger Dr
Portions of Hinshaw Greenway and MacDonald Woods Park Trail closed 9/21/2020-10/2/2020 for park maintenance.