

PORTION SHADED IN RED
GOOD HOPE CHURCH RD TO BE
REMOVED FOR NEW ROADWAY
ALIGNMENT OF MORRISVILLE CARP RD
ALONG CHURCH FRONTAGE.

GOOD
HOPE
BAPTIST
CHURCH

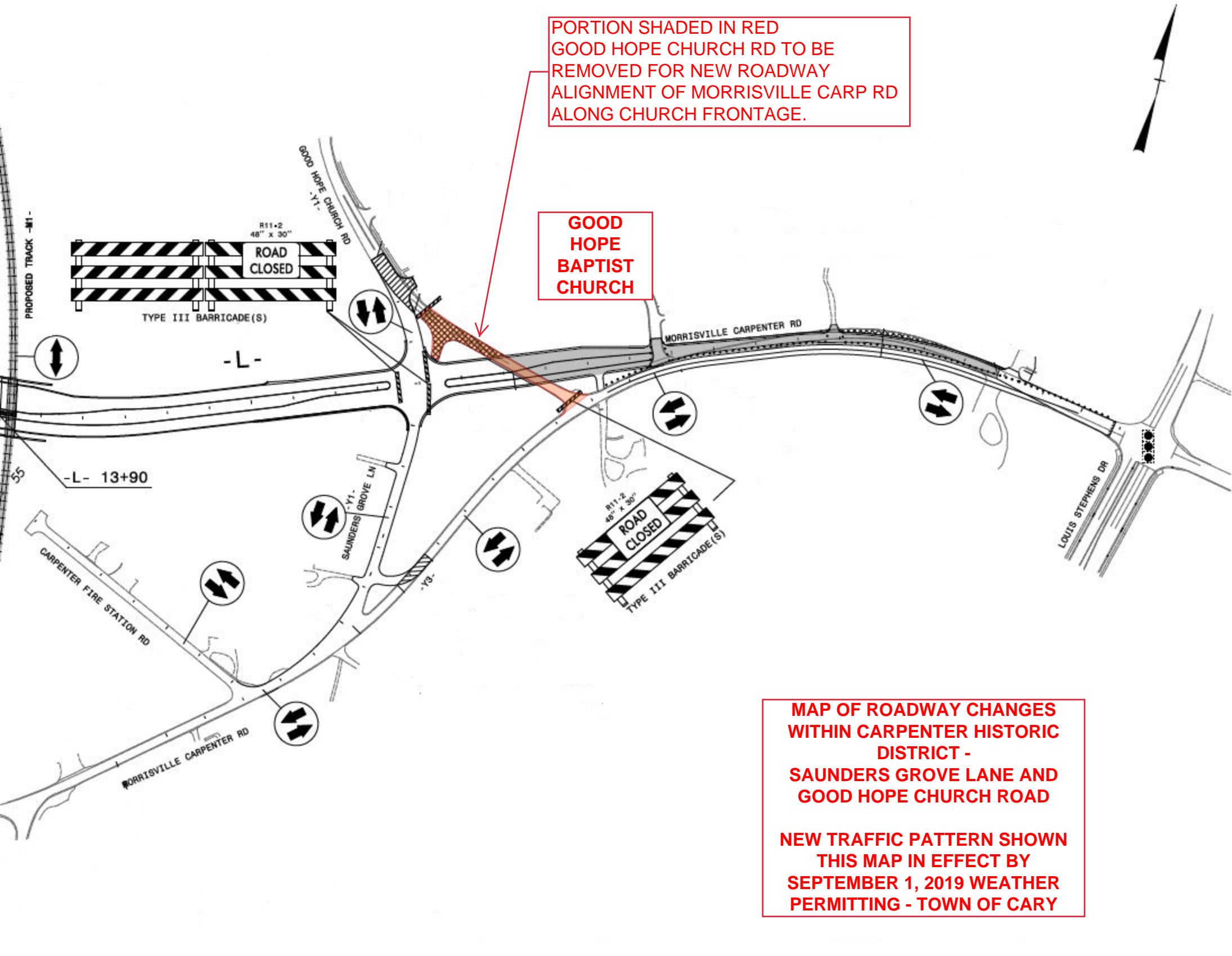

MAP OF ROADWAY CHANGES
WITHIN CARPENTER HISTORIC
DISTRICT -
SAUNDERS GROVE LANE AND
GOOD HOPE CHURCH ROAD

NEW TRAFFIC PATTERN SHOWN
THIS MAP IN EFFECT BY
SEPTEMBER 1, 2019 WEATHER
PERMITTING - TOWN OF CARY