

**PHASE I**  
CONSTRUCT NEW RIGHT TURN LANES

**PHASE II**  
CONSTRUCT DUAL LEFT TURN LANES, MEDIAN ISLANDS

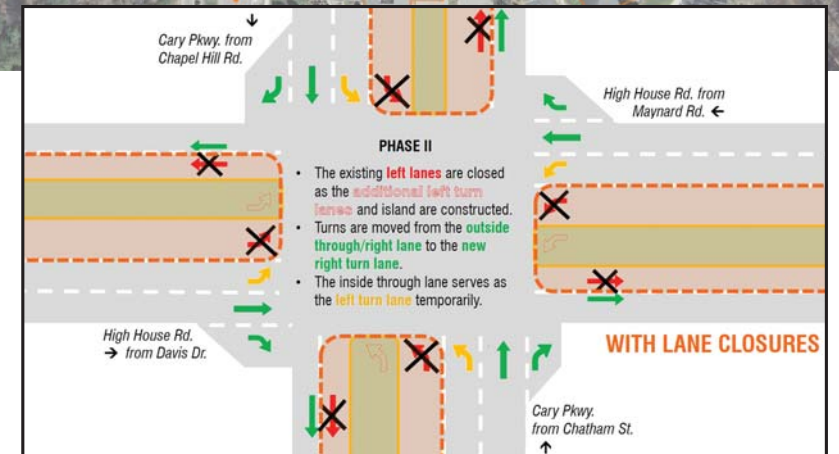
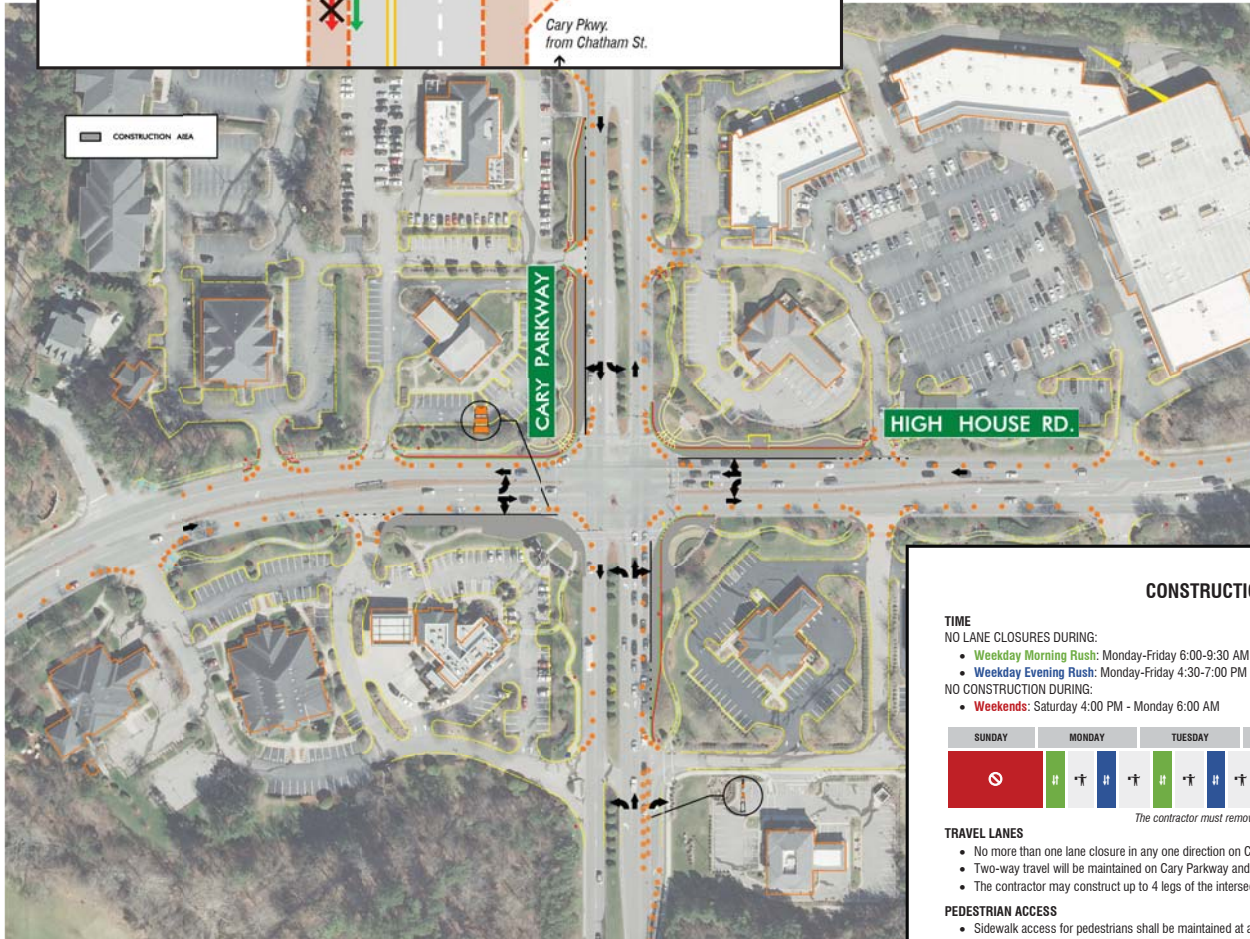
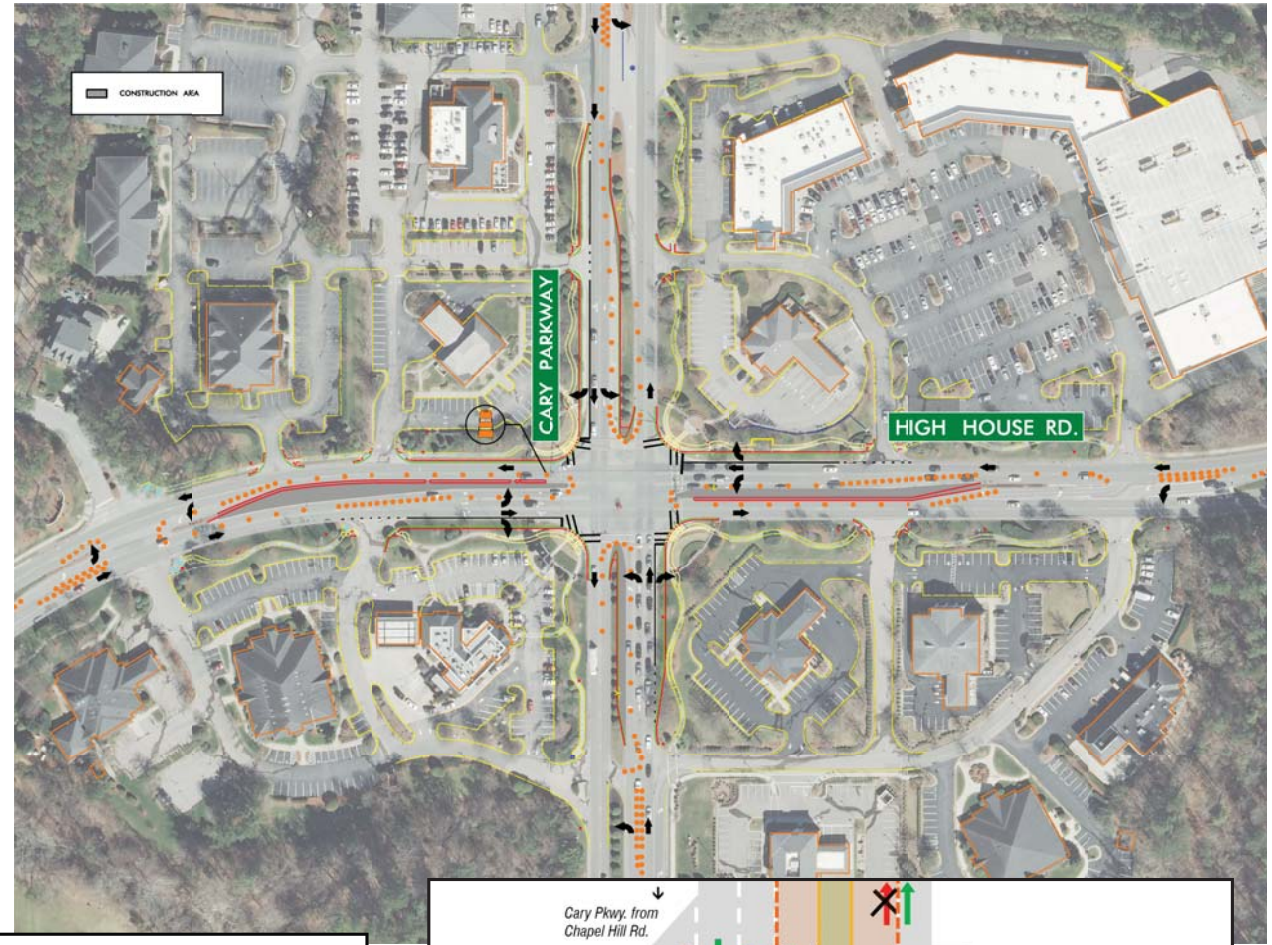

**CONSTRUCTION WORK RESTRICTIONS**

- TIME**  
NO LANE CLOSURES DURING:
- Weekday Morning Rush: Monday-Friday 6:00-9:30 AM
  - Weekday Evening Rush: Monday-Friday 4:30-7:00 PM
- NO CONSTRUCTION DURING:
- Weekends: Saturday 4:00 PM - Monday 6:00 AM

SUNDAY	MONDAY	TUESDAY	WEDNESDAY	THURSDAY	FRIDAY	SATURDAY
⊘	#	#	#	#	#	⊘

The contractor must remove lane closures at the end of each work period.

- TRAVEL LANES**
- No more than one lane closure in any one direction on Cary Parkway or High House Road will be allowed
  - Two-way travel will be maintained on Cary Parkway and High House Road at all times.\*
  - The contractor may construct up to 4 legs of the intersection concurrently.

- PEDESTRIAN ACCESS**
- Sidewalk access for pedestrians shall be maintained at all times.

\* Temporary 15-min stoppages allowed for signal replacements.

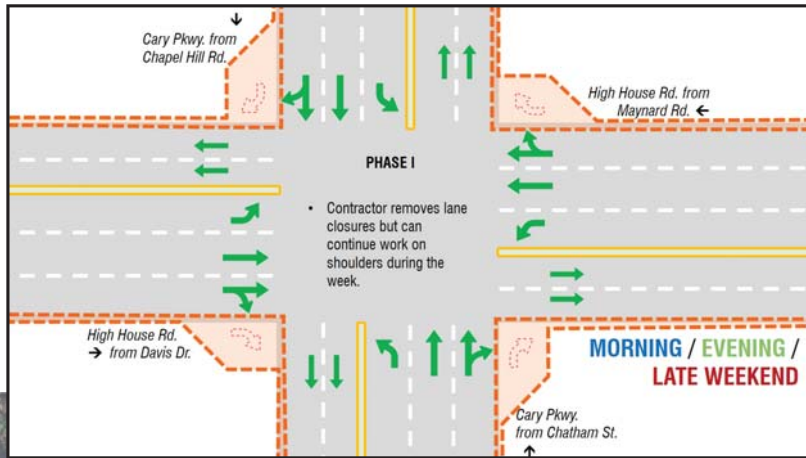

**PHASE II**  
CONSTRUCT DUAL LEFT TURN LANES, MEDIAN ISLANDS

**PHASE I**  
CONSTRUCT NEW RIGHT TURN LANES

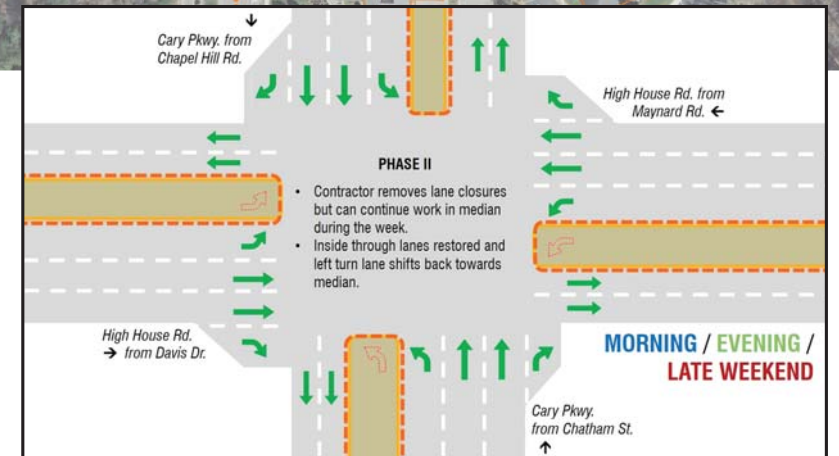
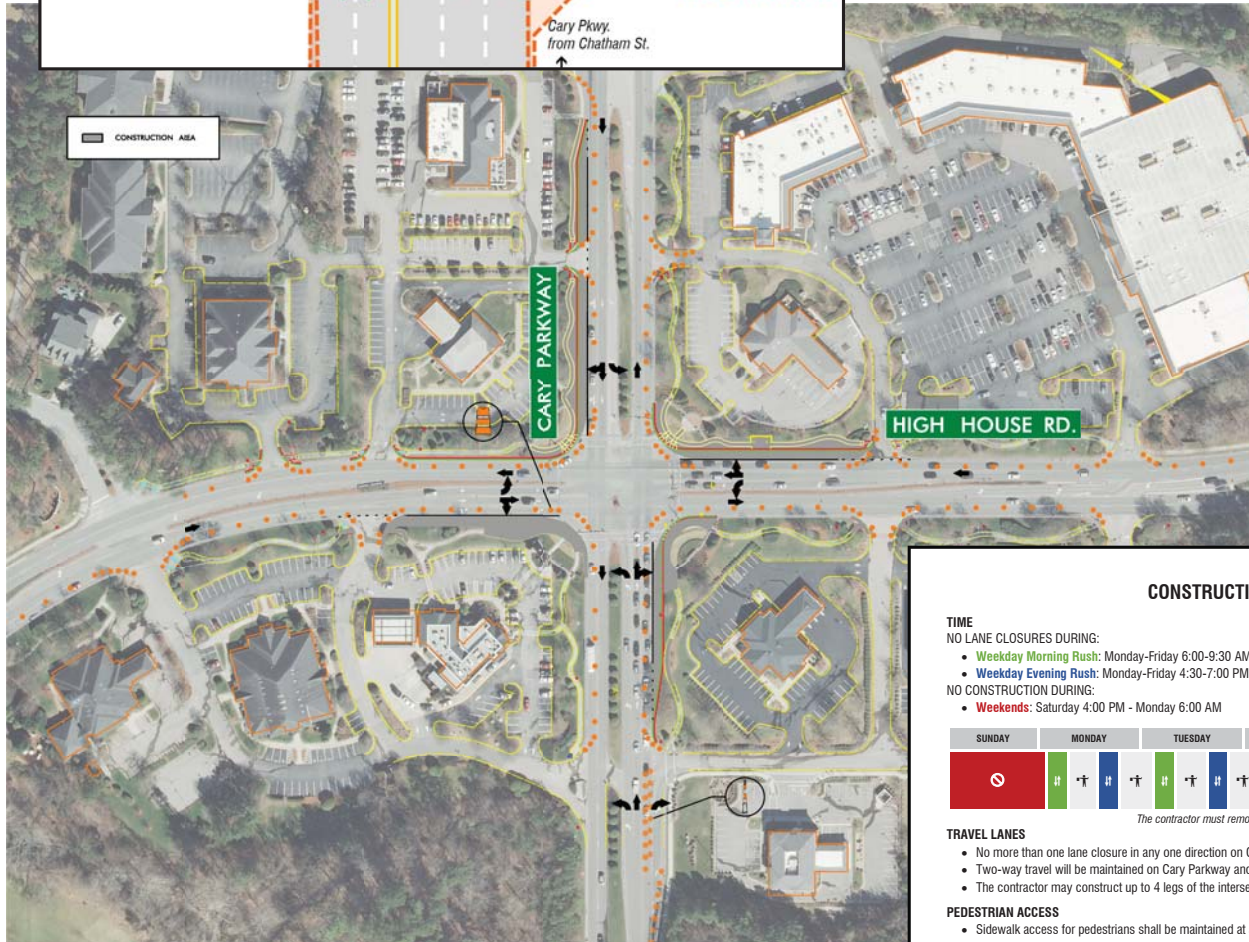

**CONSTRUCTION WORK RESTRICTIONS**

- TIME**  
NO LANE CLOSURES DURING:
- Weekday Morning Rush:** Monday-Friday 6:00-9:30 AM
  - Weekday Evening Rush:** Monday-Friday 4:30-7:00 PM
- NO CONSTRUCTION DURING:
- Weekends:** Saturday 4:00 PM - Monday 6:00 AM

SUNDAY	MONDAY	TUESDAY	WEDNESDAY	THURSDAY	FRIDAY	SATURDAY
⊘	#	#	#	#	#	⊘

The contractor must remove lane closures at the end of each work period.

- TRAVEL LANES**
- No more than one lane closure in any one direction on Cary Parkway or High House Road will be allowed
  - Two-way travel will be maintained on Cary Parkway and High House Road at all times.\*
  - The contractor may construct up to 4 legs of the intersection concurrently.

- PEDESTRIAN ACCESS**
- Sidewalk access for pedestrians shall be maintained at all times.

\* Temporary 15-min stoppages allowed for signal replacements.

**CARY PARKWAY | HIGH HOUSE ROAD** TRAFFIC CONTROL DURING CONSTRUCTION