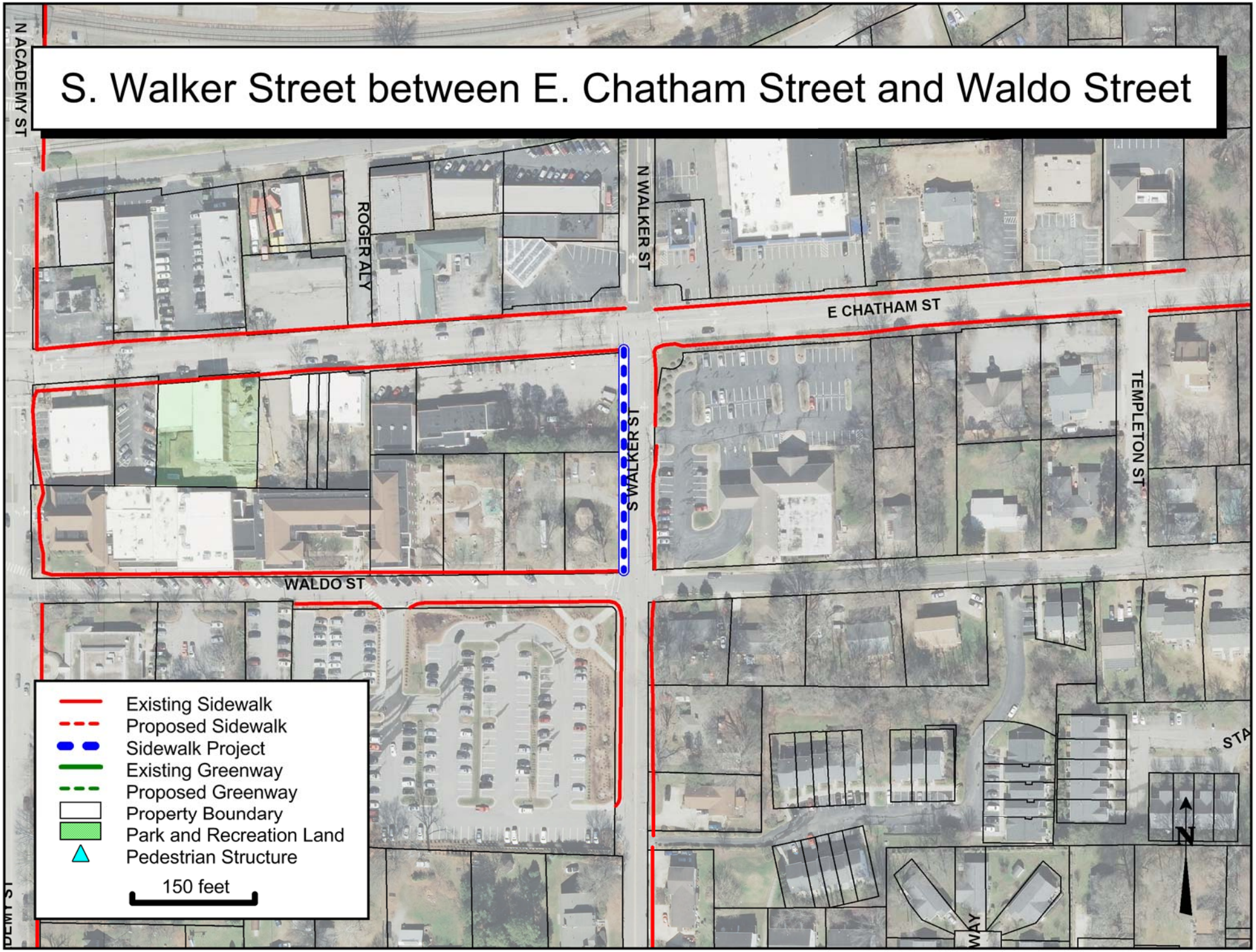S. Walker Street between E. Chatham Street and Waldo Street