

LEGEND

-  EXISTING RIGHT OF WAY
-  PROPOSED RIGHT OF WAY
-  PROPOSED RIGHT OF WAY LINE
-  PROPOSED TEMPORARY EASEMENT LINE
-  PROPOSED EASEMENTS (DRAINAGE, CONSTRUCTION, AND UTILITY)
-  EXISTING ROADWAY TO BE RESURFACED
-  PROPOSED ROADWAY
-  PROPOSED SIDEWALK, ISLAND, CURB AND GUTTER
-  EXISTING STRUCTURES, ISLAND, CURB AND GUTTER TO BE REMOVED
-  PROPERTY LINES
-  EXISTING TRAFFIC SIGNAL
-  PROPOSED TRAFFIC SIGNAL
-  PROPOSED CURB RAMP

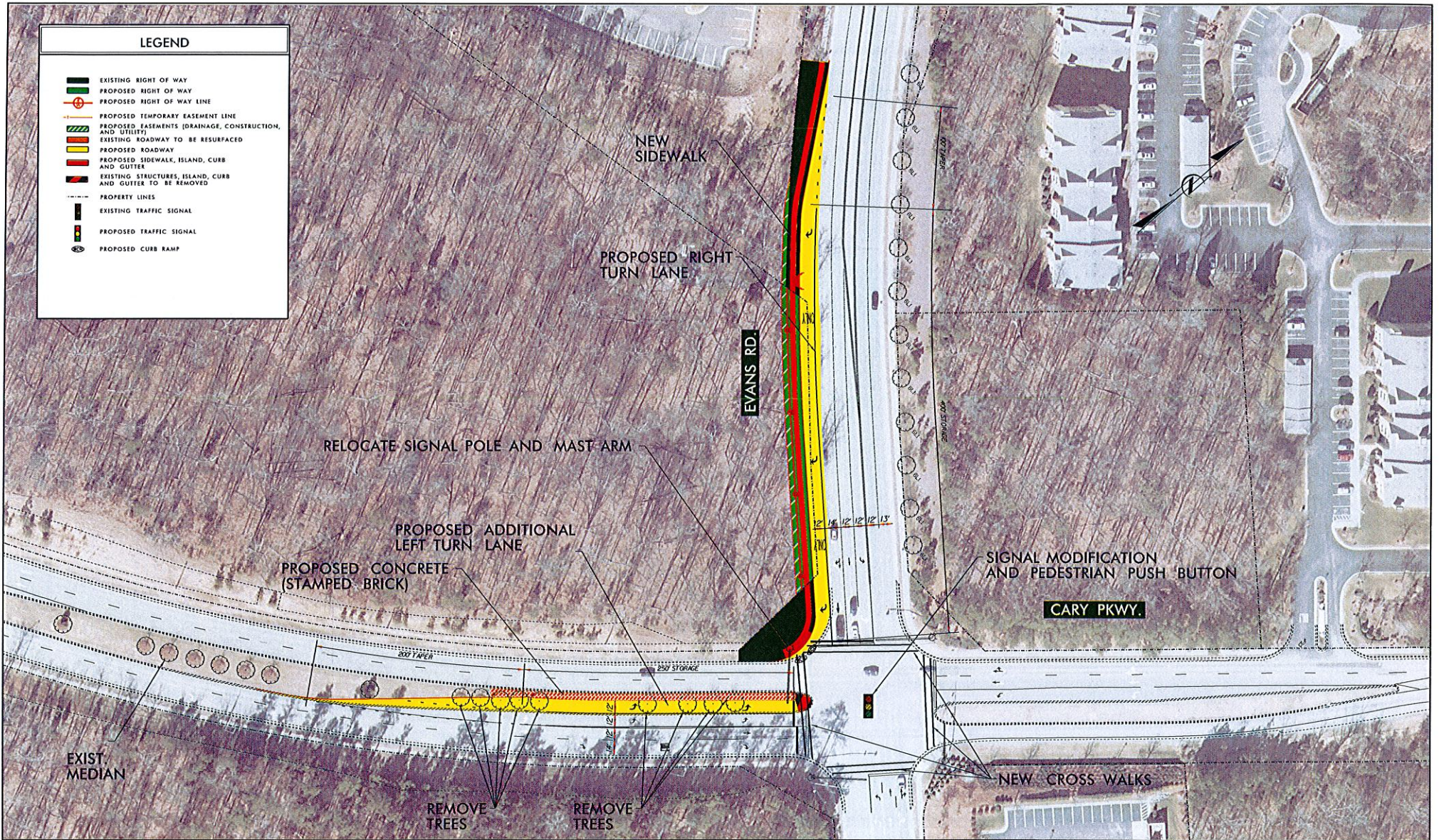

SCALE: 1" = 30'



RAMEY KEMP ASSOCIATES, INC.
Transportation Engineers

5808 Farington Place, Suite 100
Raleigh, North Carolina 27609
919-872-5116 Tel. 919-878-0416 Fax.
www.rameykemp.com
NC License No. C-0910

Town of Cary



**CARY PKWY. AND EVANS RD.
PRELIMINARY ROADWAY IMPROVEMENTS
CARY, NC WAKE COUNTY**