

TOWN OF CARY ORGANIZATION CHART

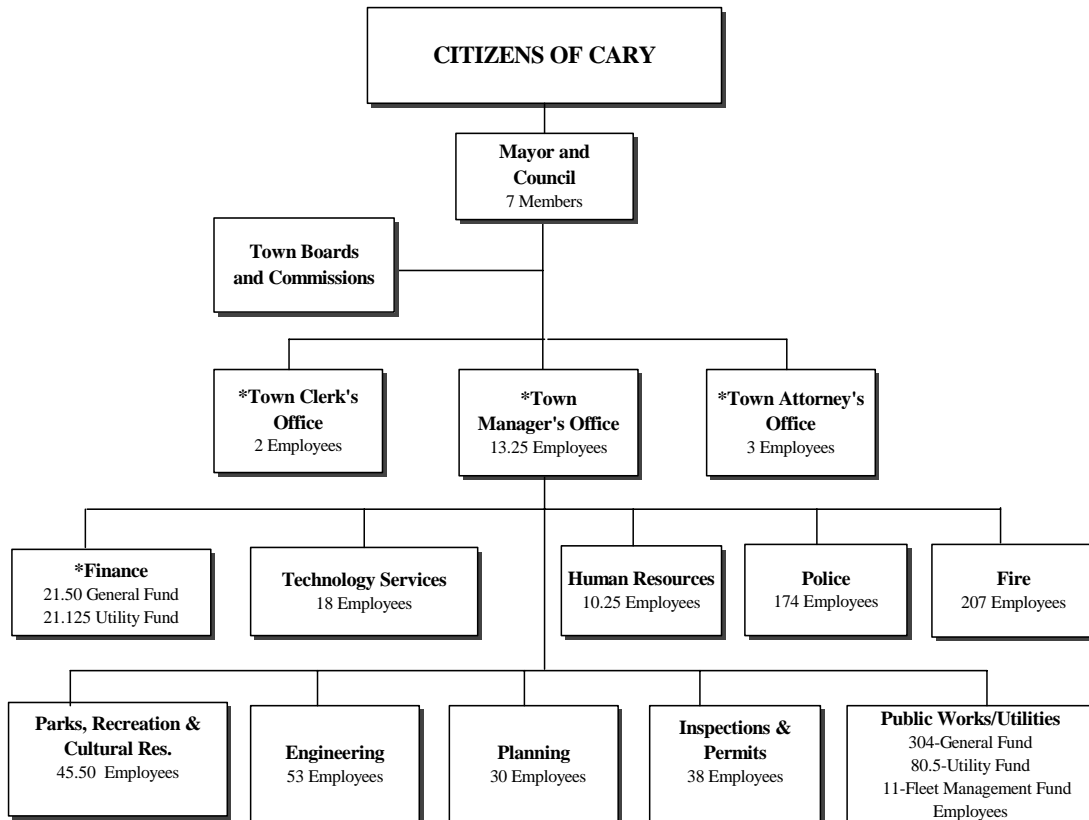

* The Town Manager, Town Attorney, Town Clerk and Treasurer (Director of Finance) are appointed by Town Council.

NOTE:

Employee count includes regular employees only, expressed as full time equivalents (FTEs). The total number of approved budgeted regular employee positions for FY 2005, excluding Town Council, is 1,032.125. This total does not include the 5 non-budgeted overhire positions (3 in Fire, 2 in Police).

MEMBERS OF CARY TOWN COUNCIL July 1, 2004

Ernest F. McAlister
222 Kelso Court
Mayor

Jennifer Robinson
106 Chertsey Court
District A

Nels Roseland
310 Evans Estate Drive
District B

Jack W. Smith
104 Cricket Lane
District C
Mayor Pro Tem

Marla Dorrel
803 Queensferry Road
District D

Julie Robison
112 Brant Point Place
At-Large

Michael Joyce
207 Bay Drive
At-Large