

# TOWN OF CARY ORGANIZATION CHART

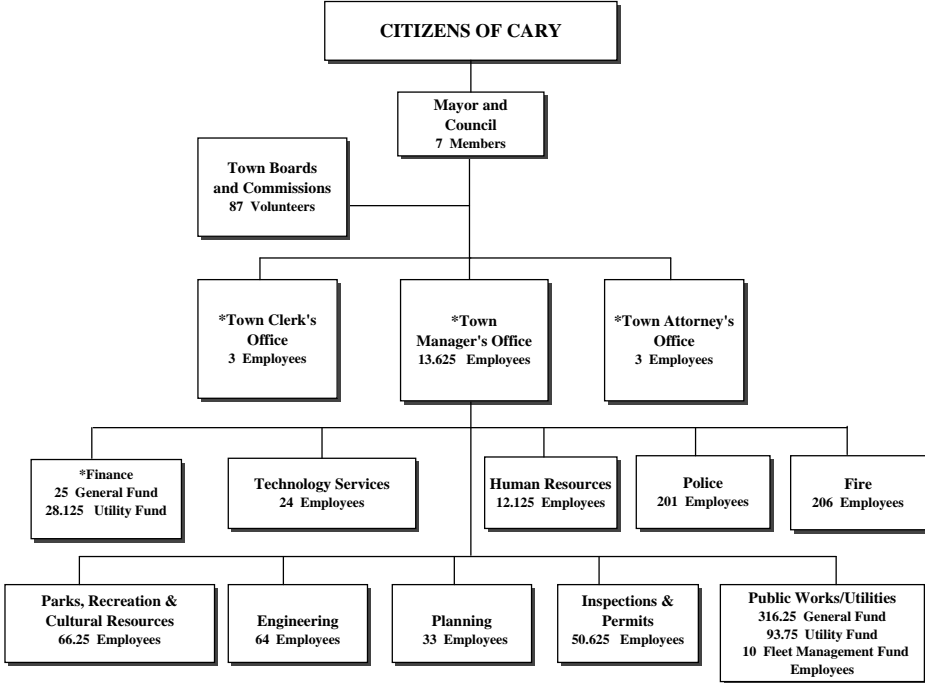

\* The Town Clerk and Treasurer, Town Manager, and Town Attorney are appointed by Town Council. The function of Treasurer is a responsibility assigned by Town Council to the Finance Director. The function of Treasurer is an appointment; however, the position of Finance Director is not.

NOTE: Employee count includes permanent employees only, expressed as full time equivalents (FTEs). The total number of approved budgeted regular employee positions for FY 2009, excluding Town Council, is 1,149.75. This total does not include the 8 non-budgeted overhire positions (3 in Fire, 4 in Police and 1 in Customer Accounting).

## MEMBERS OF CARY TOWN COUNCIL

- |  |   |  |
|--|---|--|
| <p>Jennifer Robinson<br/>106 Chertsey Court<br/>District A</p> <p>Gale Adcock<br/>300 Legault Drive<br/>District D</p> | <p>Harold Weinbrecht<br/>105 Windspring Court<br/>Mayor</p> <p>Don Frantz<br/>706 East Cornwall Road<br/>District B</p> <p>Julie Robison<br/>112 Brant Point Place<br/>At-Large<br/>Mayor Pro Tem</p> | <p>Jack W. Smith<br/>104 Cricket Lane<br/>District C</p> <p>Ervin F. Portman<br/>101 Fern Bluff Way<br/>At-Large</p> |
|--|---|--|