

UTILITY NOTES:

- 1 IT IS ANTICIPATED THAT BUILDINGS B&D WILL BE SERVICED WITH A TRASH COMPACTOR. ANY PROPOSED TRASH COMPACTOR PADS WILL REQUIRE A GREASE TRAP AND A CONNECTION TO THE SANITARY SEWER. THE COMPACTOR PAD DRAINAGE AREA TO BE COVERED AND PROTECTED FROM STORM WATER.
- 2 TRASH COMPACTOR GREASE INTERCEPTOR, DRAIN DETAILS, AND COVERING OF THE COMPACTOR PAD ARE TO BE INCLUDED WITH THE BUILDING CONSTRUCTION PLUMBING PLANS.
- 3 A PLUMBING PERMIT WILL BE REQUIRED FOR INSTALLATION OF THE GREASE INTERCEPTOR AND ANY ASSOCIATED PLUMBING SEWER LATERAL IF INSTALLED DURING THE DEVELOPMENT PHASE OF CONSTRUCTION.
- 4 THE GREASE INTERCEPTOR SIZING IS TO BE CONDUCTED AND DETAILS ARE TO BE INCLUDED WITH BUILDING CONSTRUCTION PLUMBING PLANS.
- 5 ONLY SWIMMING POOL FILTER BACKWASH AND SOLIDS VACUUMING SYSTEMS ARE ALLOWED TO BE DISCHARGED INTO THE SANITARY COLLECTION SYSTEM. THE FILTER BACKWASH DISCHARGE PLUMBING SHALL BE DESIGNED AND SPECIFIED AS SUCH DURING BUILDING CONSTRUCTION PERMITTING.

**Town of Cary
Grease Interceptor Detail**

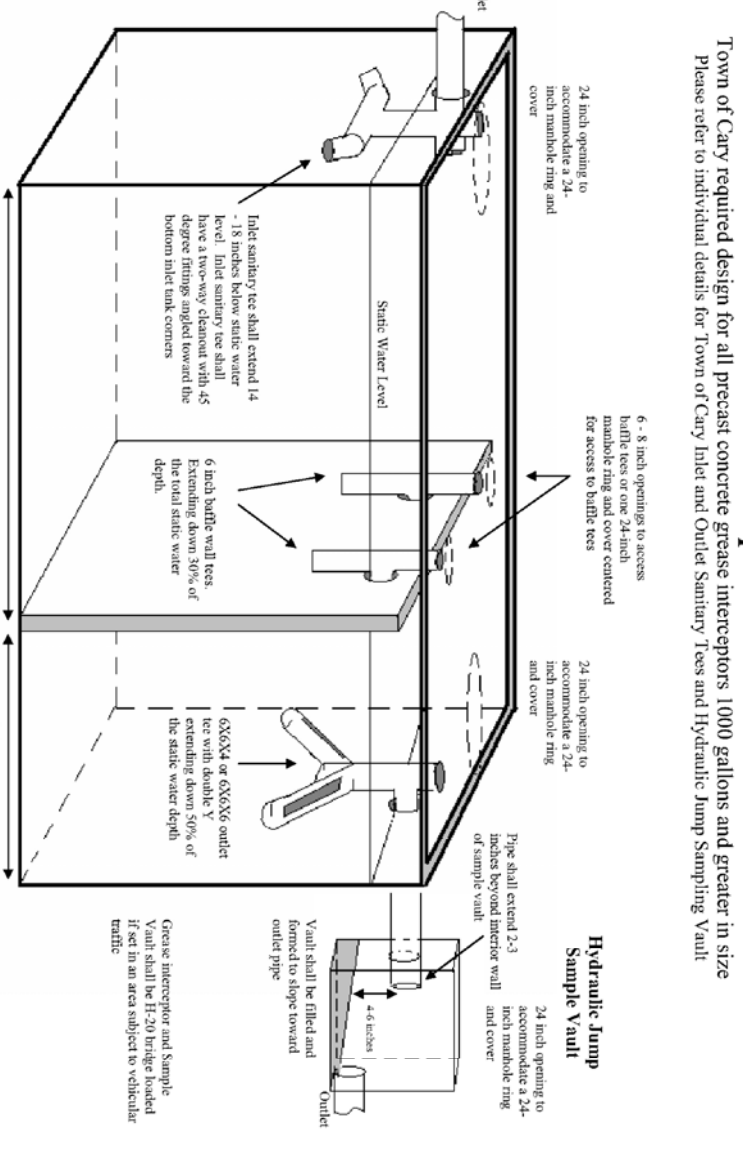

MIXED USE SKETCH PLAN NOTES:

- 1 SKETCH LAYOUT IS PRELIMINARY AND SUBJECT TO MINOR CHANGES AS PART OF THE FINAL SITE PLANNING PROCESS.
- 2 DRIVEWAY LOCATIONS AND GEOMETRICS ARE PRELIMINARY AND SUBJECT TO NCOTD AND TOWN OF CARY APPROVAL.
- 3 SIGHT TRIANGLES ARE PRELIMINARY AND SUBJECT TO CHANGE DUE TO FINISHED SITE GRADES AND FINAL ROADWAY IMPROVEMENT DESIGN.
- 4 BUILDING FOOTPRINTS, INCLUDING CLUBHOUSE AND POOL, ARE PRELIMINARY AND SUBJECT TO MINOR MODIFICATIONS DURING THE ARCHITECTURAL DESIGN PROCESS.
- 5 SITE UTILITIES, FINAL GRADING, AND RETAINING WALL LOCATIONS MAY CHANGE AS MAY BE DETERMINED DURING THE FINAL ENGINEERING PROCESS.

LEGEND

- = MANHOLE
- = CATCH BASIN
- ⊕ = GATE VALVE
- ⊖ = HYDRANT
- ▴ = END SECTION
- = SANITARY SEWER
- = STORM SEWER
- = WATER MAIN

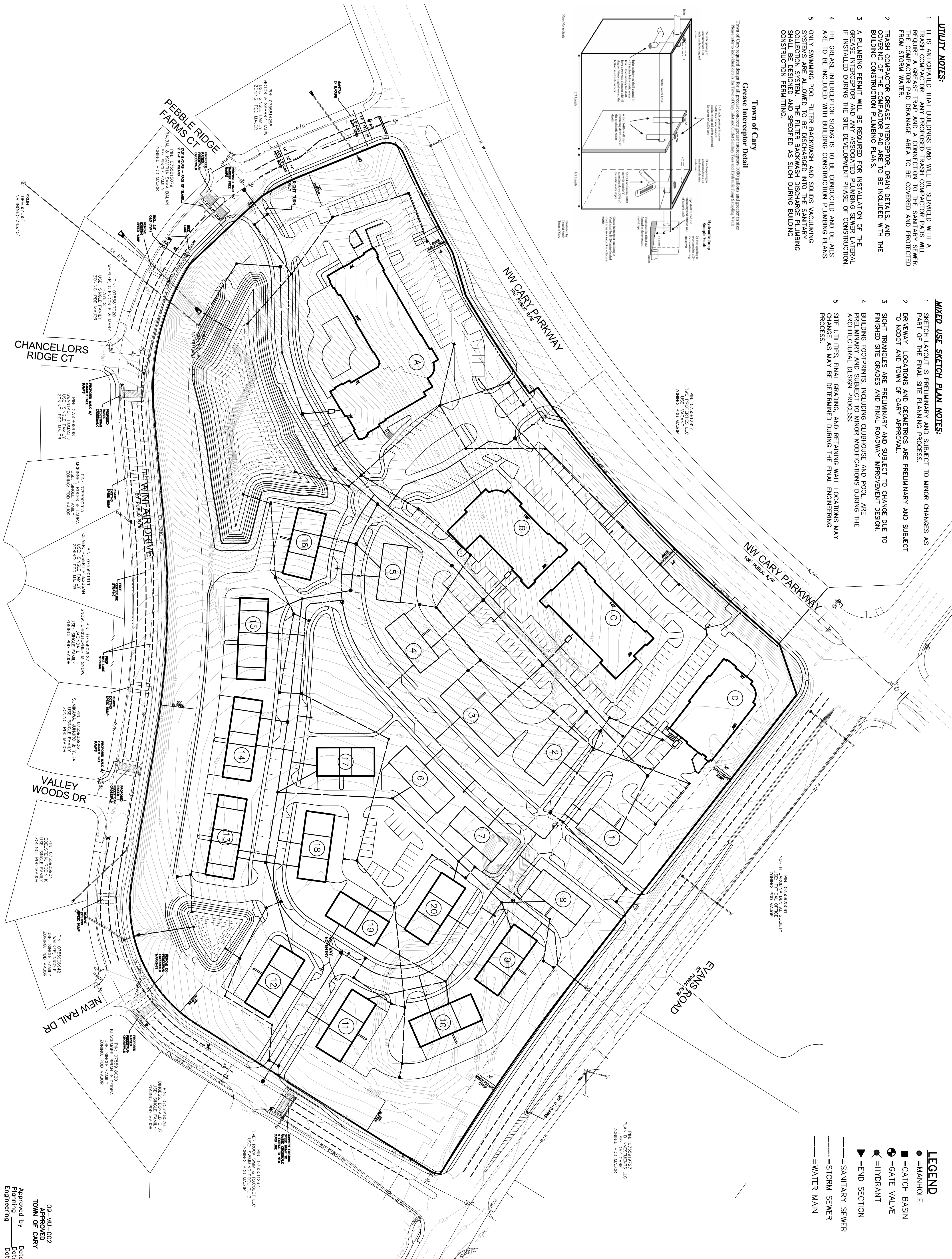
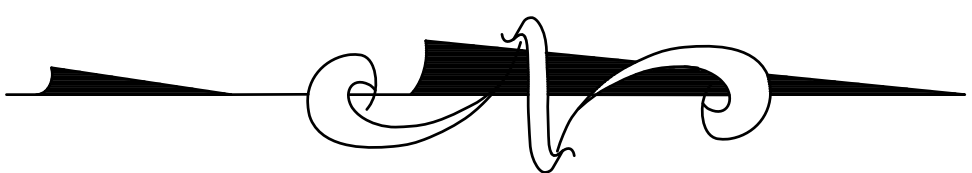

Approved by: _____ Date: _____
 Planning: _____ Date: _____
 Engineering: _____ Date: _____

<p>12-23-09 PER TOWN REVIEW 11-12-09 PER TOWN REVIEW 10-1-09 PER TOWN REVIEW DATE: 7-24-09 DRAWN BY: D.L. CHECKED BY: D.L.</p>	<p>CLIENT: SINGH DEVELOPMENT COMPANY</p> <p>OVERALL UTILITY AND DRAINAGE PLAN</p> <p>SINGH MIXED USE</p> <p>TOWN OF CARY WAKE COUNTY NORTH CAROLINA</p>	<p>48 HOURS BEFORE YOU DIS CALANC ONE CALL 1.800.532.4849 (TOLL FREE)</p>	<p>ANC Engineering, Inc. Civil Engineers & Land Surveyors</p>	<p>RESIDENTIAL SUBDIVISIONS SITE CONDOMINIUM MULTI-FAMILY PLOT PLANS CONSTRUCTION LAYOUT</p> <p>SURVEYING ALTA SURVEYS BOUNDARY SURVEYS TOPOGRAPHIC SURVEYS PARCEL SPLITS</p> <p>COMMERCIAL SITE PLANNING INDUSTRIAL & MULTI-UNIT LAND SURVEYING CONSTRUCTION LAYOUT</p> <p>53445 Grand River New Hudson, MI 48165 (248) 667-9248 Phone (248) 667-9254 Fax</p>
<p>SCALE: HORIZONTAL = 1" = 60' FT VERTICAL = 1" = 30' FT</p>		<p>8</p>		<p>09-113</p>